

PLAN SHOWING THE EXISTING RESIDENTIAL BUILDING IN PLOT NO. 2/A, IN S. NO. 210, TRUMBULIYUR VILLAGE SAIDAPET TALUK, CHENGAI MGR DISTRICT.

REFERENCE

- BRILL GATE - 1000 X 2000
- D₁ - DOOR - 900 X 2000
- D₂ - DOOR - 800 X 2000
- W - WINDOW - 1800 X 850
- W₁ - WINDOW - 1000 X 1350
- V - VENTILATOR - 600 X 900

STAIR CASE

WIDTH - 088 CM RISE - 017 CM
TREAD - 025 CM

AREA DETAILS

	SQM.
GROUND FLOOR AREA	75.01
FIRST FLOOR AREA	67.29
PLOT AREA	149.45
F.S.I	0.95
COVERAGE	50%

Plot area = 149.65 m²
 Bldg area = (12.37 x 5.44) + (2.5 x 2.83) + (2 x 1.75) + (2.95 x 1.5)
 GR = 82.30 m²

OWNER

L. Venkatesan, D.C.A.
 CONSULTING ENGINEER & LICENSED SURVEYOR.
 TAMBARAM MUNICIPALITY,
 38, YERIKARAI STREET,
 EAST TAMBARAM, MADRAS 600 088.
 - K.S. -

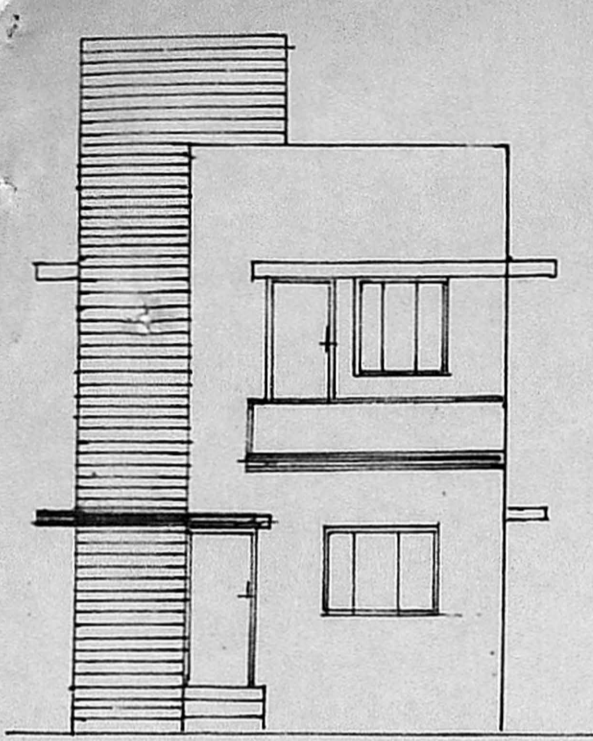

FRONT ELEVATION

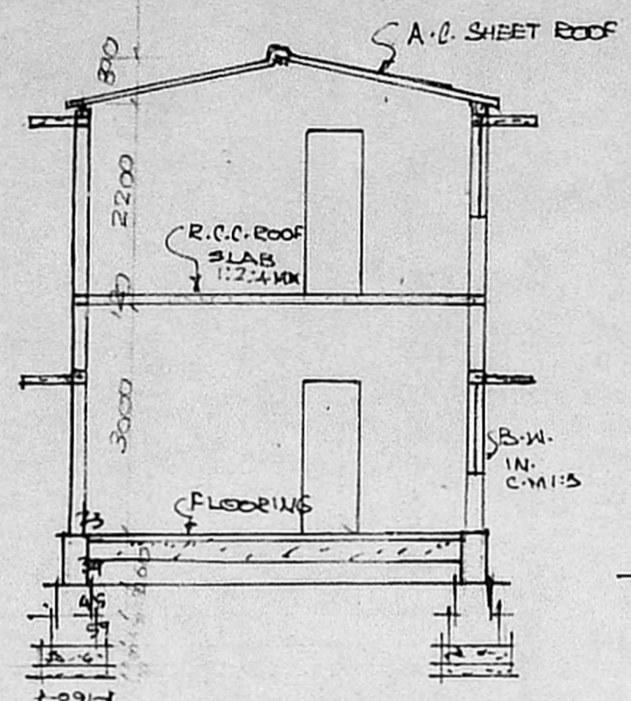

SECTION ON AA

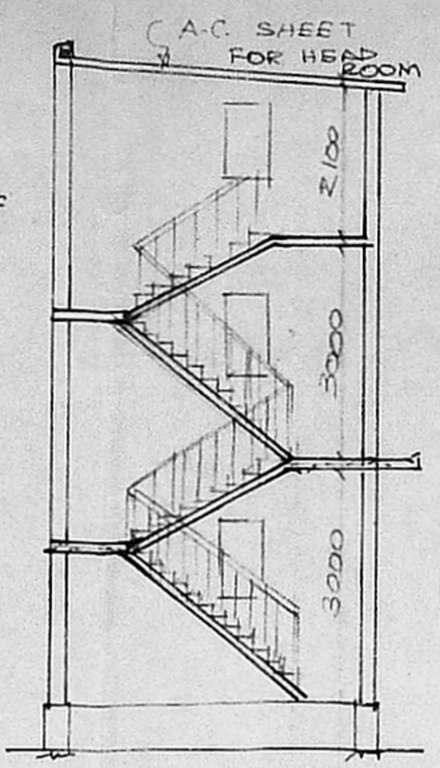

SECTION BB

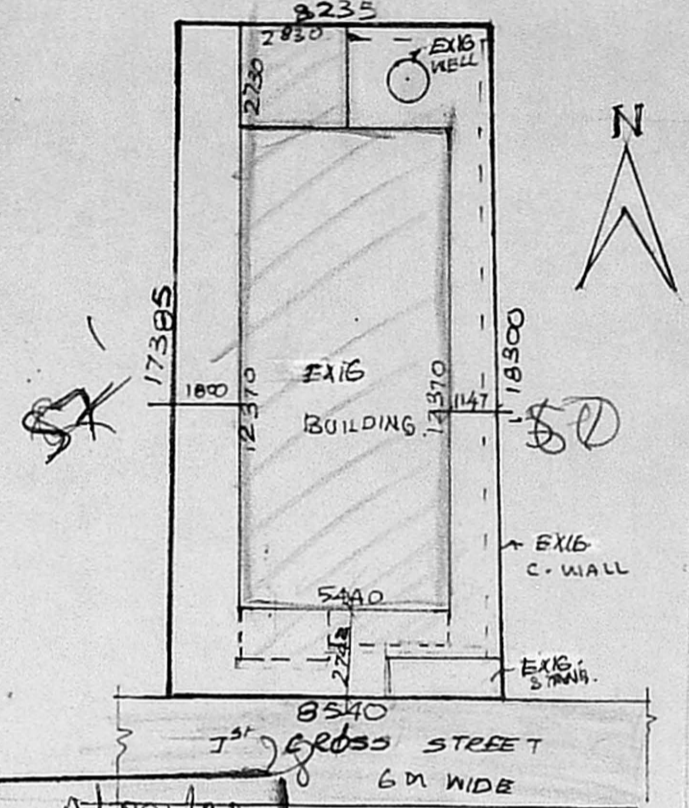

SITE PLAN SCALE 1:200

Planning Permit No. A/381/92
APPROVED
 SUBJECT TO THE CONDITIONS IN THIS OFFICE LETTER.
 No. A/389/92, Dated 04/04/92
 FOR MEMBER SECRETARY
 MADRAS METROPOLITAN DEVELOPMENT AUTHORITY
 MADRAS - 600 008.

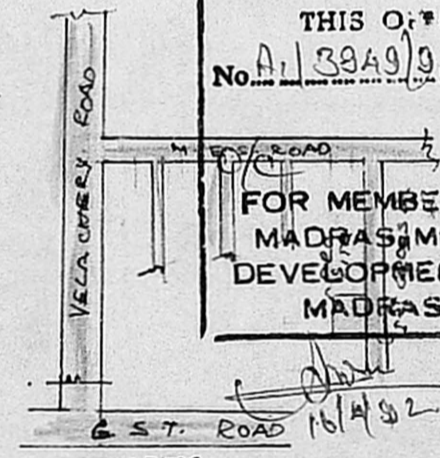

KEY PLAN (NTS)

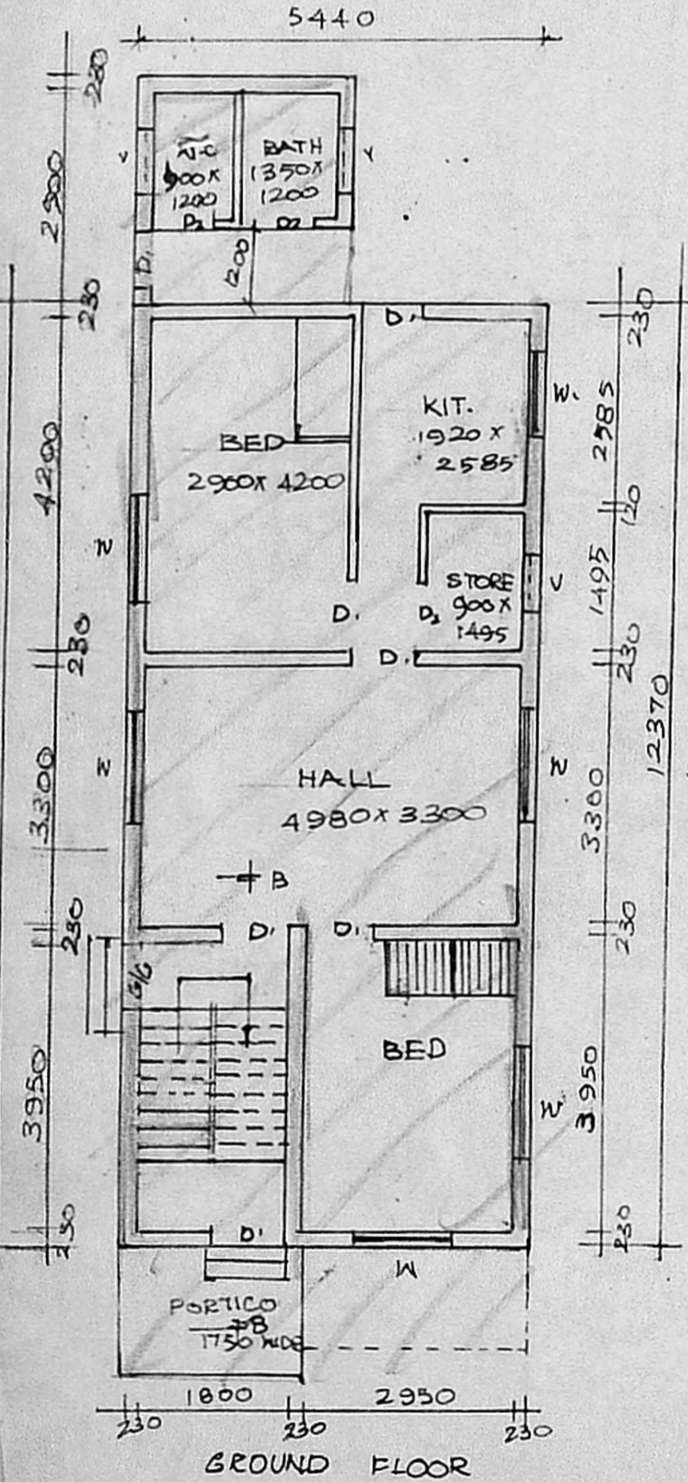

GROUND FLOOR

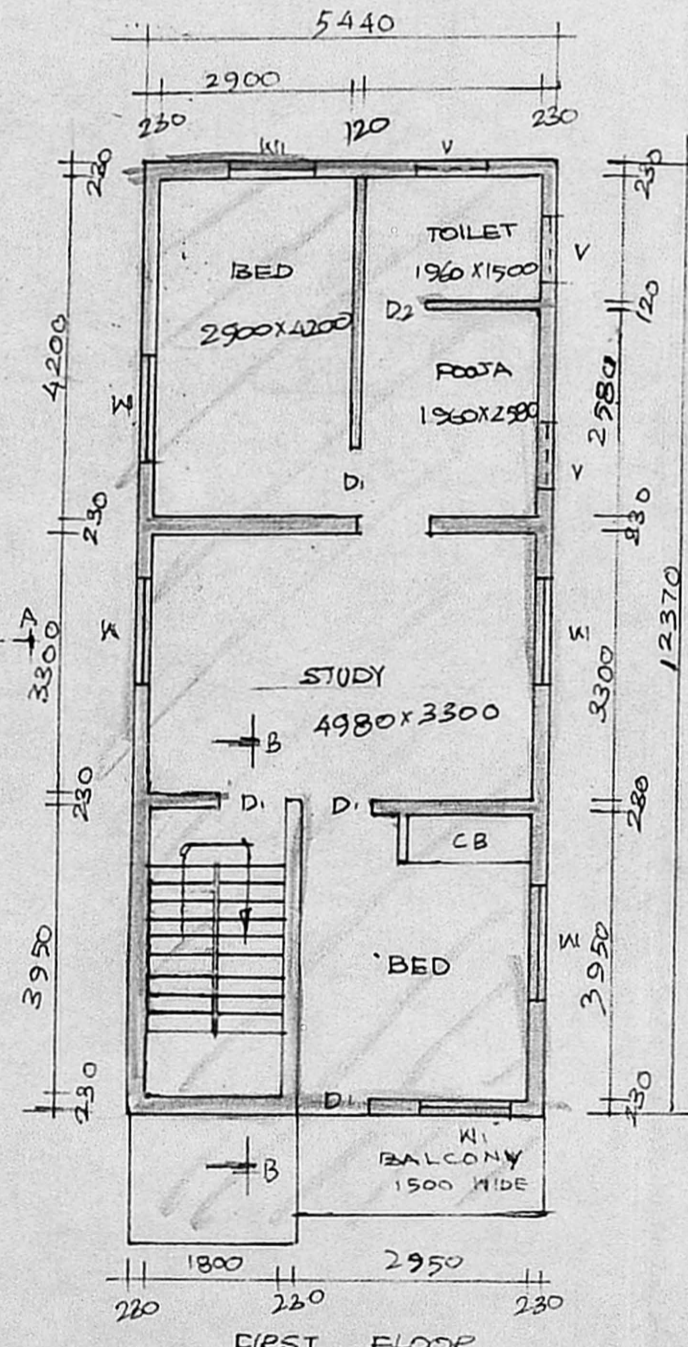

FIRST FLOOR

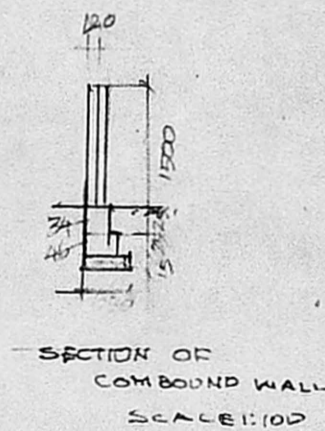

SECTION OF COMPOUND WALL SCALE:100

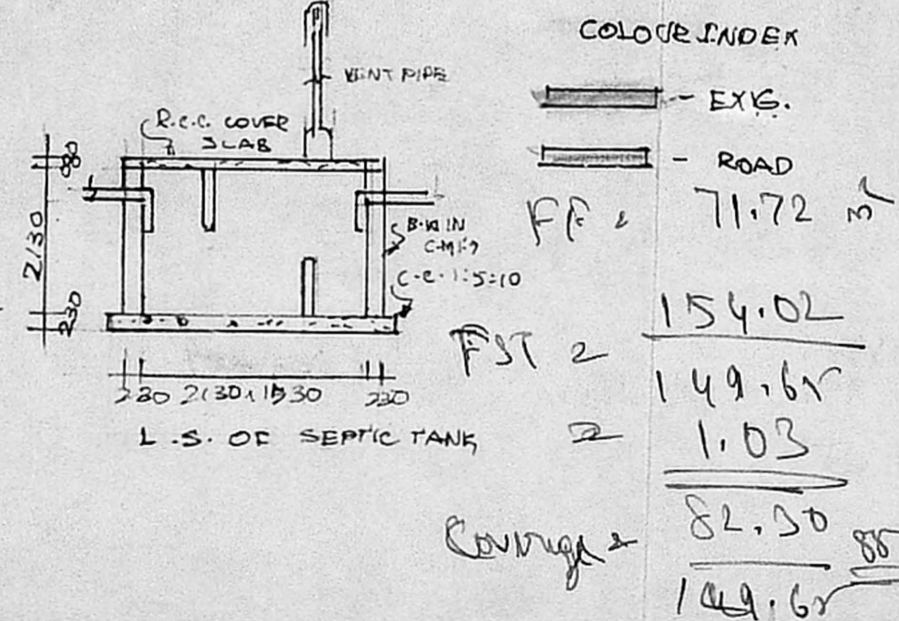

COLOUR INDEX

- EXG.
- ROAD

FF = 71.72
 FST 2 = 154.02
 149.65
 1.03
 Coverage = 82.30
 149.65